

Comprehensive Transportation Plan (CTP)

Amendment #5 – (December 14, 2022)

Amendment #5

The Durham-Chapel Hill-Carrboro Metropolitan Planning Organization (DCHC MPO) intends to amend the Comprehensive Transportation Plan (CTP) to make changes to the multi-use path (MUP), bicycle, and MUP/bicycle grade separation projects in Orange County and Chatham County. These changes are based on updates to local bicycle and pedestrian plans and to changes to local road and development plans. Durham County changes to these modes will occur in a later amendment in the year 2023 to allow adequate time for public engagement.

This document presents:

- Public involvement plan and schedule – page 1;
- Maps – pages 3-5;
- MUP table – pages 6-15;
- Bike table – pages 16-25;
- Grade separation table – page 26;
- Problem statements – to be included for public release in December.

The interactive project maps that correspond to the tables and problem statements are available on the MPO's [CTP web page](#). These maps, tables and problem statement are intended to completely replace all of those for Orange County and Chatham County in the CTP, but not for Durham County.

Public Involvement

Schedule – The MPO's Public Involvement Policy requires that a major amendment to the CTP be released for a minimum of 42 days for public comment. The Amendment #5 schedule is as follows:

- December 14, 2022 – DCHC MPO Board releases Amendment #5 for public input
- January 11, 2023– DCHC MPO Board conducts a public hearing on Amendment #5
- January 25, 2023 – Public involvement period ends
- January 24, 2023 – TC makes a recommendation on Amendment #5
- February 8, 2023 – DCHC MPO Board adopts Amendment #5
- April 2023 – North Carolina Board of Transportation adopts Amendment #5

Notification – The MPO will post the amendment and schedule to its web site and social media sites (including Twitter and Facebook), publish public affair notices at local jurisdictions and counties, send notices to the MPO contact list, and publish notices in local newspapers.

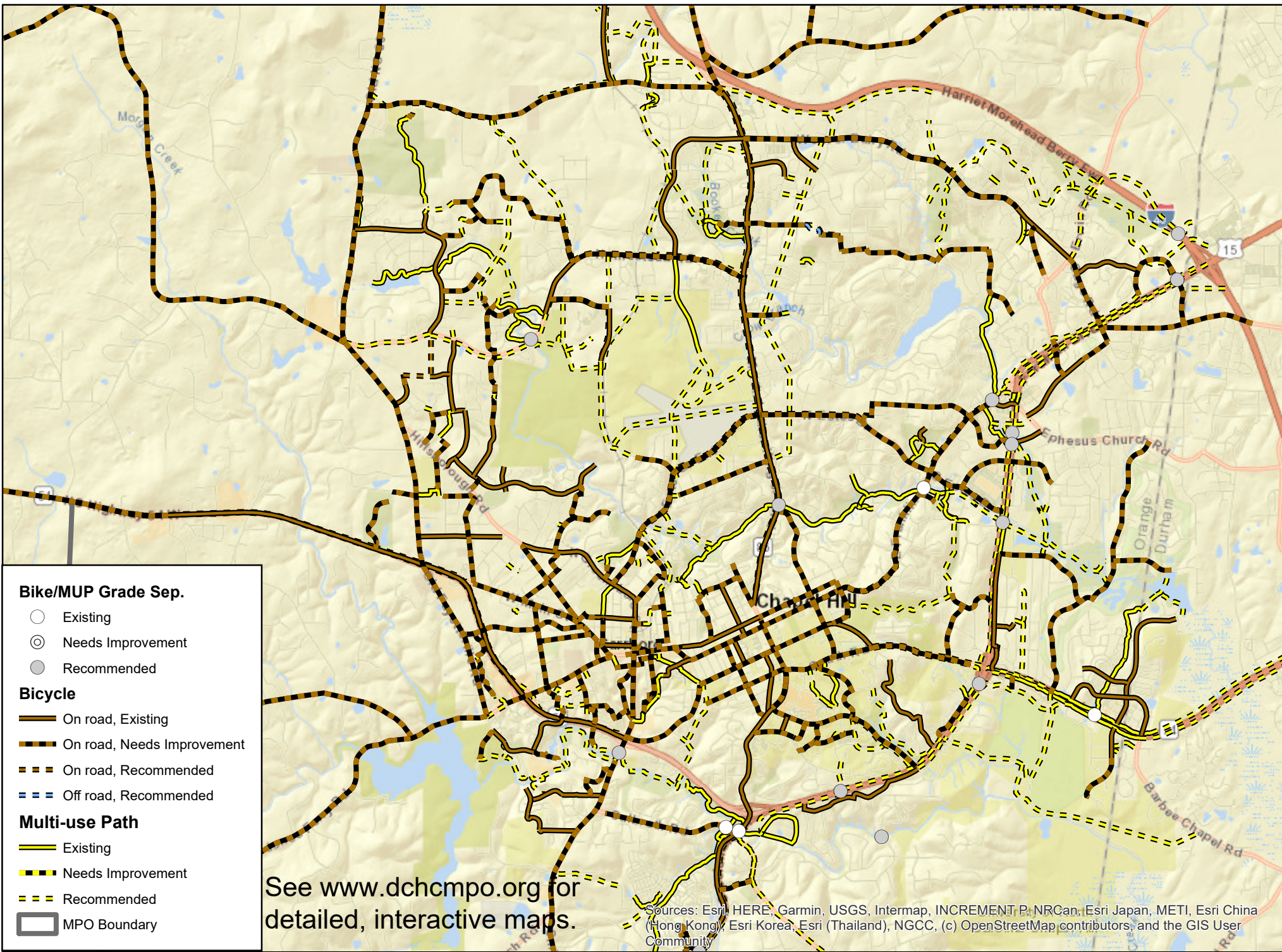

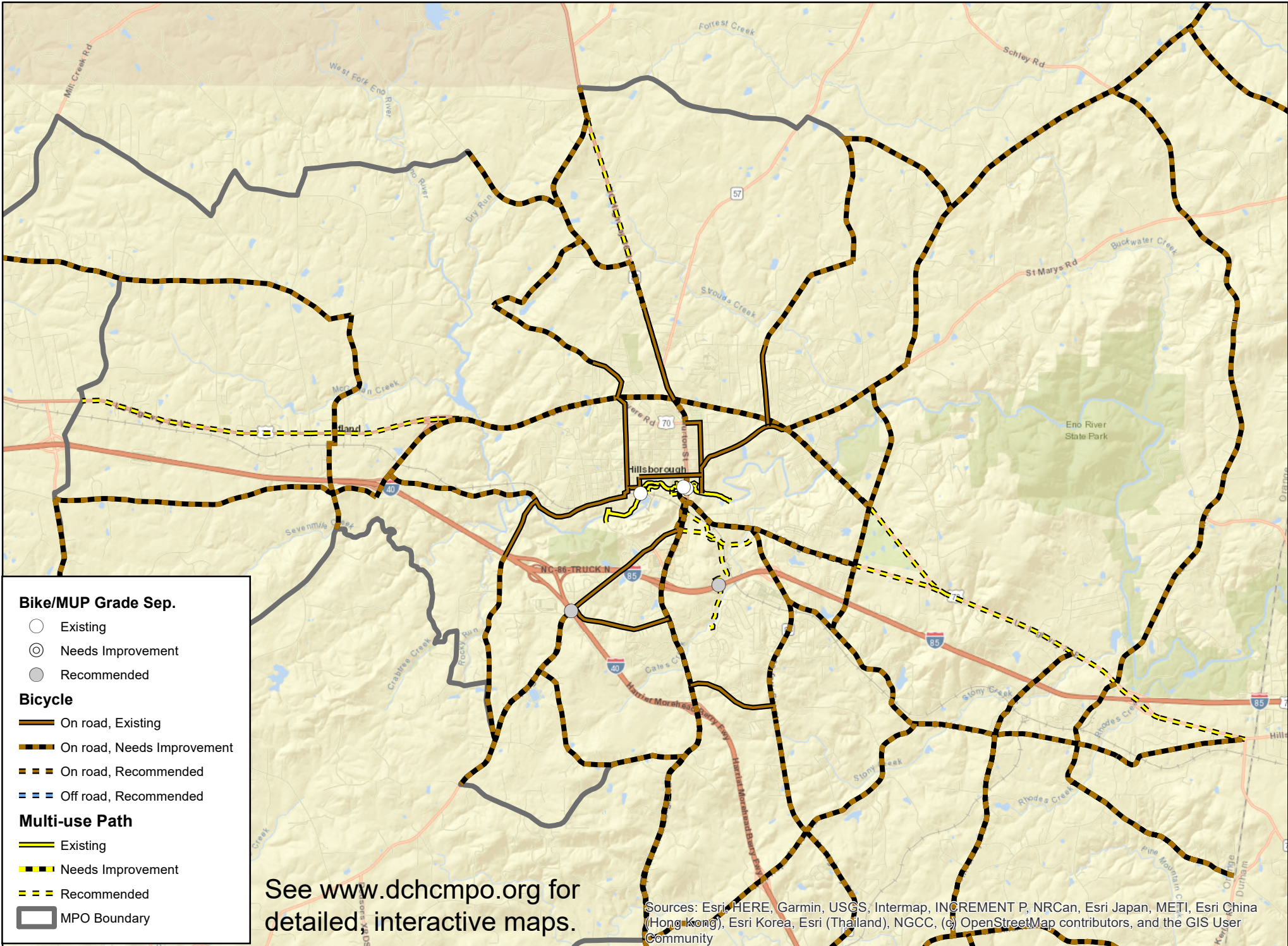

Bike/MUP Grade Sep.

- Existing
- ⊙ Needs Improvement
- Recommended

Bicycle

- On road, Existing
- On road, Needs Improvement
- On road, Recommended
- - - Off road, Recommended

Multi-use Path

- Existing
- Needs Improvement
- - - Recommended
- ▭ MPO Boundary

See www.dhcmpo.org for detailed interactive maps.

Sources: Esri, HERE, Garmin, USGS, Intermap, INCREMENT P, NRCan, Esri Japan, METI, Esri China (Hong Kong), Esri Korea, Esri (Thailand), NGCC, (c) OpenStreetMap contributors, and the GIS User Community

See www.dchcmo.org for detailed, interactive maps.

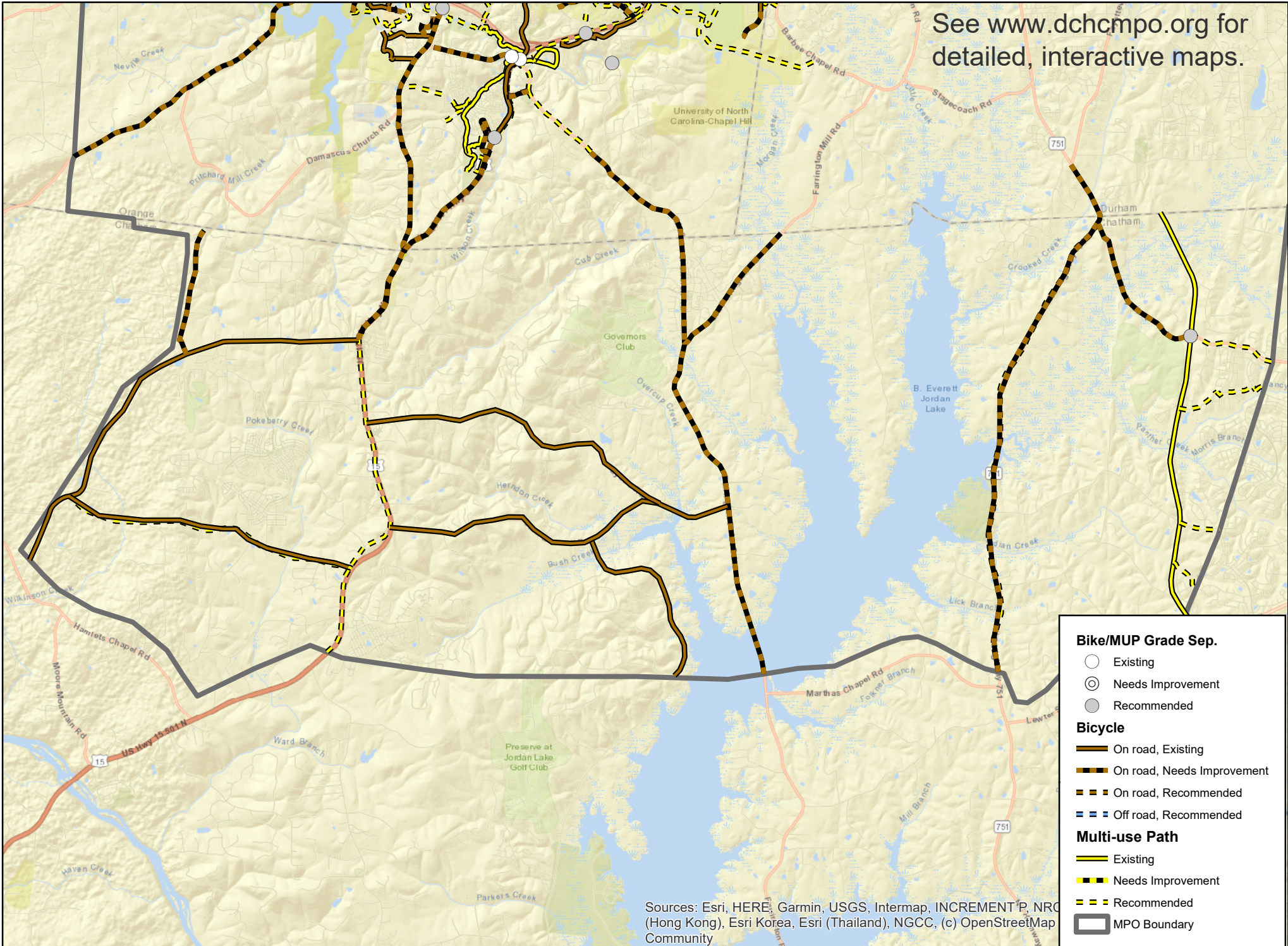

Sources: Esri, HERE, Garmin, USGS, Intermap, INCREMENT P, NRCA (Hong Kong), Esri Korea, Esri (Thailand), NGCC, (c) OpenStreetMap Community

DCHC MPO - CTP Amendment #5 - Multi-use Paths

Project	Extent	Description	Status	Jurisdiction
300 E Main Connector	Libba Cotten to E Main St	Shared-use Path	Recommended	Carr
American Tobacco Trail (Chatham County)	Durham County line to Wake County line	Greenway - Paved	Existing	Chat, Cary
Anderson Park Sidepath	James St to Anderson Park	Shared-use Path	Recommended	Carr
Andrews Store Rd	Manns Chapel Rd to US 15-501	Multi-use Path	Recommended	Chat
Ashe Place Bridge	Ashe Place to Arboretum Dr	Multi-use Path	Recommended	CH, OR
Baldwin Park Connector	Broad St to Craig St	Multi-use Path	Recommended	CH, Carr
Ballentine Greenway	Hogan Hills Rd to Ballentine Greenway	Multi-use Path	Existing	Carr
Barnes St Connector	NC 54 to Barnes St	Shared-use Path	Recommended	Carr
Battle Branch Connector	Park Place to Sandy Creek Trail	ADA Paved Path / Greenway	Recommended	CH
Battle Branch Trail	Community Center Park to Indian Springs Rd	Multi-use Path	Existing	CH
Bel Arbor Connector	Phipps St to Bel Arbor Ln	Connect neighborhoods	Recommended	Carr
Bell Tower Connector	South Road to Kenan Stadium Field	Multi-use Path	Recommended	CH
Bennett Road	US 15-501 (South) to Mt. Carmel Church Rd	12' Multi-use Path (north side)	Recommended	CH
Bolin Creek Trail	Community Ctr Park to NC 86	Multi-use Path	Existing	CH
Bolin Creek Trail Extension	Umstead Park to Estes Drive	Multi-use Path	Recommended	CH
Bolin Creek Trail Extension	Umstead Park to Estes Drive	Multi-use Path	Recommended	CH
Booker Creek Connection	Booker Creek to Eastgate SC segment	Multi-use Path	Recommended	CH
Booker Creek Connection	Dobbins and Booker Creek to Eastgate SC	Multi-use Path	Recommended	CH
Booker Creek Connection	Dobbins to Eastgate SC segment	Multi-use Path	Recommended	CH
Booker Creek Trail	Booker Creek Rd to Franklin St	Multi-use Path	Existing	CH
Booker Creek Trail	Franklin St to 15-501/Fordham	Multi-use Path	Existing	CH
Booker/Fordham PedBridge	Pedestrian Bridge	Multi-use Path	Recommended	CH
Booker/Fordham PedBridge	Pedestrian Bridge	Multi-use Path	Recommended	CH
Booker/Fordham PedBridge	US 15-501 to Ephesus Church Rd	Multi-use Path	Recommended	CH
Brace Ln Connector	Winmore Connector to Brace Ln	Shared-use Path	Recommended	Carr
Brookberry Circle Connector	Brookberry Circle to Friday Center Drive	Multi-use Path	Recommended	CH
Brookgreen Drive Connector	Brookgreen Drive to residential neighborhood	Unpaved Path / Multi-use Path	Existing	CH
Calvin St Trail	W Calvin St to Riverwalk Trails	Greenway - Paved	Recommended	Hboro
Canterbury Trail	End of Public Works Dr Greenway to Abbey Ln End	Greenway - Paved	Recommended	Carr

DCHC MPO - CTP Amendment #5 - Multi-use Paths

Project	Extent	Description	Status	Jurisdiction
Carolina Apts Connector	Collins Crossing to Barnes St	Shared-use Path	Recommended	Carr
Carolina Commons Trail	Lake Hogan Farms Rd to Andy's Ln	Greenway - Paved	Recommended	OR, Carr
Carolina North Trail	Homestead Rd to Horace Wms Airport	Multi-use Path	Existing	CH
Carolina North Trail	Homestead Rd to Horace Wms Airport	Multi-use Path	Recommended	CH
Carolina North Trail 2	Carolina North Trail 1 to NC 86	Multi-use Path	Recommended	CH, Carr
Carolina North Trail 2	Carolina North Trail 1 to NC 86	Multi-use Path	Recommended	CH, Carr
Carolina North Trail 3	Carolina North Trail 1 to Estes Dr	Multi-use Path	Recommended	CH
Carolina North Trail 4	Section south and west of Smith Middle School	Multi-use Path	Recommended	CH, Carr
Carolina North Trail 4	Spur to Smith Middle School	Multi-use Path	Recommended	CH, Carr
Carolina North Trail 4	Spur to Smith Middle School to High School Rd	Multi-use Path	Recommended	CH, Carr
Carroway Village / Park-and-Ride	Eubanks Rd to Putt Putt Fun Center Property line	Muti-use Path	Existing	CH
Carrboro High School Connector	Glenhaven Drive to Smith Level Road	Muti-use Path	Recommended	CH, Carr
Cedar Falls Park Greenway	Weaver Dairy Roady to Lakeshore Drive/Cedar Fork	Multi-use Path / Greenway	Recommended	CH
Chapel Hill Community Center Connector	Community Center to Battle Branch Connector	Multi-use Path	Recommended	CH
Chapel Hill East Connector	Telluride St to CH East High	Multi-use Path	Existing	CH
Chapel Hill Library Path	Michaux Rd to Chapel Hill Library	Multi-use Path	Existing	CH
Chapel Hill Public Library	Library Drive to Library Drive Roundabout	Multi-use Path / Greenway	Existing	CH
Chapel Watch Connector	Kousa Trail to Old Larkspur	Multi-use Path	Existing	CH
Claremont Trail	Jewel Dr to just W of Homstead Rd	Multi-use Path	Existing	Carr
Cobblestone Dr	Between Cobblestone Dr to Colfax Dr	Multi-use Path	Existing	Carr
Coker Pinetum Trail	Fern Ln to Ridge Rd	Multi-use Path	Recommended	CH
Cole Spring Br	Neighborhood to Bolin Cr Trail	Unpaved Path	Existing	CH
Danziger Dr Ext bridge (I-40)	E Lakeview Dr to future I-40 bridge to P. Place	Multi-use Path	Recommended	CH
Dobbins Drive	Eastowne Drive to E Franklin Street	Multi-use Path	Recommended	CH
Downtown RR Crossing	Parker St to Lloyd Street	Shared-use Path	Recommended	Carr
Dry Creek Trail	Erwin Rd to I-40 crossing	Multi-use Path	Recommended	CH, OR
Dry Creek Trail	Extending to US 15-501	Multi-use Path / Trail	Recommended	CH, OR
Dry Creek Trail	I-40 sidepath to Duke Easement Tr #4	Multi-use Path	Recommended	CH, OR
Dry Creek Trail	Parallel to Duke Easement Tr #4	Multi-use Path	Recommended	CH, OR
Dry Creek Trail	Perry Cr to Duke Easement Tr #4	Multi-use Path	Recommended	CH, OR

DCHC MPO - CTP Amendment #5 - Multi-use Paths

Project	Extent	Description	Status	Jurisdiction
Dry Creek Trail	San Juan to Perry Creek	Multi-use Path	Recommended	CH, OR
Dry Creek Trail	Spur to Providence Rd	Multi-use Path	Recommended	CH, OR
Dry Creek Trail	Sunrise to San Juan	Multi-use Path	Recommended	CH, OR
Duke Easement Trail 1	Duke Easement Trail 4 to Homestead Park	Multi-use Path	Recommended	CH, OR
Duke Easement Trail 2	I-40 Sidepath to NC 86	Multi-use Path	Recommended	CH
E Franklin Street	Battle Ln to Deming Rd	Multi-use Path	Recommended	CH
E Franklin Street - Sidepath	Bolin Creek Greenway to Brooker Creek Greenway	Sidepath	Recommended	CH
Easement Trail	Old Mason Farm Rd to Barbee Chapel Rd	Multi-use Path	Recommended	DurCity, Dur, CH
Ephesus-Fordham Ped Bridge	US 15-501 Sidepath (East) to Eastgate Shop Ctr	Multi-use Path	Recommended	CH
Erwin Road	Covington Dr	12' Multi-use Path (east side)	Recommended	CH
Estes Dr Ext	Railroad crossing to Seawell School Road	Multi-use Path	Recommended	CH, Carr
Estes Dr side path	NC 86 to Caswell	Multi-use Path	Recommended	CH
Estes Dr side path west	Estes Dr Ext to Broad	Multi-use Path	Recommended	CH, Carr
Estes Dr side path west	NC 86 (MLK Blvd) to Village (at RR crossing)	Multi-use Path	Recommended	CH, Carr
Estes Drive Ext	Seawell School Road to MLK Blvd (NC 86)	Multi-use Path	Recommended	CH
Estes Drive Ext (east side)	Barclay Road to Estes Drive Ext	Multi-use Path	Recommended	CH
Estes Drive Sidepath	N Greensboro St to Town Limits	Shared-use Path	Recommended	Carr
Eubanks Rd Sidepath	Old NC 86 to Morris Grove Ele	Shared-use Path	Recommended	Carr, OR
Eubanks Road	Millhouse Road to Chapel Hill Border	Multi-use Path	Recommended	CH
Eubanks Road Sidepath	from Morris Grove to Rogers Rd	Sidepath	Recommended	Carr, CH
Fan Branch Trail	Dogwood Acres Dr to Culbreth Dr	Multi-use Path	Existing	CH
Fan Branch Trail	Fan Branch to Sumac Road	Multi-use Path / Greenway	Existing	CH
Fan Branch Trail Connector	Cariton Drive to Fan Branch Trail	Multi-use Path	Recommended	CH
Fan Branch Trail Ext	Fan Branch Trail to Morgan Creek Trail	Multi-use Path	Existing	CH
Finley Golf Course Path	Fordham Blvd to Prestwick Rd	Multi-use Path	Recommended	CH
Finley Golf Course Path	NC 54 to Fordham/15-501	Multi-use Path	Recommended	CH
Fordham Boulevard	Manning Drive to Old Mason Farm Road	12' Multi-use Path (east side)	Recommended	CH
Fordham Boulevard Sidepath (east side)	Cleland Drive to Raleigh Road / NC 54	Multi-use Path	Recommended	CH

DCHC MPO - CTP Amendment #5 - Multi-use Paths

Project	Extent	Description	Status	Jurisdiction
Fordham Boulevard Sidepath (west side)	S Estes Drive to Raleigh Road / NC 54	Multi-use Path	Recommended	CH
Frances Shetley Trail	N Greensboro St to Shelton St	Multi-use Path	Existing	Carr
Glen Lennox Connector	Lower Bolin Creek Trail to Cleland Drive	Mutli-use Path	Recommended	CH
Glen Lennox Greenway	Douglas Spur	Multi-use Path	Recommended	CH
Glen Lennox Greenway	Douglas to NC 54	Multi-use Path	Recommended	CH
Glen Lennox Greenway	Hamilton Rd to Douglas	Multi-use Path	Recommended	CH
High School Road	Celtic Circle to Homestead Road	12' Multi-use Path (south side)	Recommended	CH
High School Road	Seawell School Road to Celtic Circle	Muti-use Path	Existing	CH
High School Road Sidepath	Homestead Rd to CHHS Entrance	Shared-use Path	Recommended	Carr, CH
Highgrove Drive Connector	Highgrove Drive to Brookgreen Drive	Unpaved Path / Multi-use Path	Existing	CH
Hillcrest Connector	Hillcrest Ave to Estes Park Apts	Shared-use Path	Recommended	Carr
Homestead Park Trail	Homestead Park to NC 86	Multi-use Path	Recommended	CH
Homestead Rd Phase 1	Burgundy Ln to Homestead Rd	Shared-use Path	Recommended	Carr
Homestead Rd side path	MLK Blvd to Weaver Dairy Ext	Multi-use Path	Recommended	CH
Homestead Rd to CHHS	End of Claremont Greenway to CHHS	Greenway - Paved	Recommended	OR, Carr
Homestead Road - MUP	MLK Blvd to Seawell School Road	Multi-use Path	Recommended	CH
Homestead Road - Sidepath	Rogers Road to Weaver Dairy Ext	Sidepath	Recommended	CH
Homestead Road Phase 2	Lake Hogan Farms Rd to Stratford Dr	Shared-use Path	Recommended	Carr
Homestead Road Phase 3	Stratford Dr to Claremont Dr	Shared-use Path	Recommended	Carr
Homestead Road Sidepath East	CHHS MUP to High School Rd	Shared-use Path	Recommended	Carr
Homestead Road Sidepath West	Old NC 86 to Lake Hogan Farm Rd	Shared-use Path	Recommended	Carr
Horne Hollow	Autumn Drive to Access Rd	Multi-use Path	Existing	Carr
Horne Hollow Ext	Horne Hollow Greenway to Sanderway Subdivision	Shared-use Path	Recommended	Carr
I-40 Sidepath	Erwin Rd to Millhouse Rd	Multi-use Path - separate from I-40	Recommended	CH, OR
Jones Ferry Sidepath	Willow Creek to Old Fayetteville Rd	Shared-use Path	Recommended	Carr
Justice Street Connector	Justice Street to Estes Drive Ext	Multi-use Path	Recommended	CH
Knolls Connector	Robeson Bike Path to Knolls St	Shared-use Path	Recommended	Carr
Lake Hogan Farm Trail	Lake Hogan Farms Rd End to Tramore Dr	Greenway - Paved	Recommended	Carr, OR

DCHC MPO - CTP Amendment #5 - Multi-use Paths

Project	Extent	Description	Status	Jurisdiction
Lake Hogan Farm Trail	Lake Hogan Farms Rd to Carolina Commons	Multi-use Path	Existing	Carr
Lake Hogan Farm Trail	Lake Hogan Farms Rd to Shadow Ridge Pl	Multi-use Path	Existing	Carr
Lancaster Drive Connector	Little Creek Trail to Lancaster Drive	Multi-use Path	Recommended	CH
LHF Greenway Ext	LHF Greenway to Winmore Greenway	Shared-use Path	Recommended	Carr
Libba Cotten Bikeway	S Merritt Mill Rd to Roberson St	Multi-use Path	Existing	Carr
Library Dr Path	Estes Dr to Chapel Hill Public Library	Multi-use Path	Existing	CH
Little Cr Trail	Corps Property to Meadowmont Trail	Multi-use Path	Recommended	CH
Little Cr Trail	Lower Booker/Lower Bolin to Pinehurst St	Multi-use Path	Recommended	CH
Little Cr Trail	Spur to Lancaster Dr	Multi-use Path	Recommended	CH
Long Leaf Drive Connector	Long Leaf Drive to Bolin Creek Trail	Multi-use Path / Greenway	Recommended	CH
Lower Bolin Cr Trail	Community Park to Little Creek Trail	Multi-use Path	Recommended	CH
Lower Booker Creek Trail	Elliott Rd to Little Creek Trail	Multi-use Path	Recommended	CH
Marriot Way	Friday Center Dr to Marriot Way Extension	Multi-use Path	Recommended	CH
Marriot Way Extension	Marriot Way to Barbee Chapel Rd	Multi-use Path	Recommended	CH
Marsalis Way Street Side Trail	Pittard Sears Rd to Del Webb Ave	Multi-use Path	Recommended	Chat, Cary
Martin Luther King Jr Blvd	Estes Drive to North Street	Sidepath	Recommended	CH
McDougle School Trail	Old Fayetteville Rd to Quail Roost Dr	Multi-use Path	Existing	Carr
Meadowmont Trail	Rashkis Elementary to NC 54 Sidepath	Multi-use Path	Existing	CH
Merritt's Pasture	Morgan Creek Trail to Merritt's Pasture	Unpaved Path	Existing	CH
Millhouse Road	Millhouse Road to Eubanks Rd	Multi-use Path	Recommended	CH
MLK Jr Blvd	Eubanks Road to Homestead Road	Sidepath	Recommended	CH
MLK Jr Blvd - Sidepath	Estes Drive to Columbia Street	Sidepath	Recommended	CH
MLK Jr Blvd - Sidepath	Homestead Road to Estes Drive	Sidepath (both sides)	Recommended	CH
Montvale Greenway	Yates Store Rd to American Tobacco Trail	Greenway	Recommended	Chat, Cary
Morgan Creek Bridge	Public Works Dr to Morgan Creek	Shared-use Path	Recommended	Carr
Morgan Creek Ext (westward)	Morgan Creek Trail to Smith Level Road	Multi-use Path	Recommended	CH
Morgan Creek Trail	Morgan Creek to Merritt's Pasture	Multi-use Path	Existing	CH, OR
Morgan Creek Trail	Smith Level Rd. to University Lake Rd	Greenway - Paved	Recommended	OR, Carr
Morgan Creek Trail Spur	Across Morgan Creek	Greenway - Paved	Recommended	Carr
Morgan Creek Trail Spur	Morgan Creek Greenway to Berryhill Dr	Greenway - Paved	Recommended	OR, Carr
Morgan Creek Trail Spur	Morgan Creek Greenway to BPW Club Rd	Greenway - Paved	Recommended	Carr
Morgan Creek Train Ext	Merritt's Pasture to Morgan Creek Rd	Multi-use Path	Recommended	CH, OR
Mt Carmel Church Rd	Bennett Rd to US 15-501	Multi-use Path	Recommended	CH

DCHC MPO - CTP Amendment #5 - Multi-use Paths

Project	Extent	Description	Status	Jurisdiction
Mt Carmel Church Road	Bennett Road to Chapel Hill ETJ boundary	Multi-use Path (east side)	Recommended	CH, OR
Mt. Carmel Church Road	US 15-501 to Bennett Road	Multi-use Path	Recommended	CH
Municipal Drive	Martin Luther King Jr Blvd to cal-de-sac	Multi-use Path / Greenway	Recommended	CH
Nancy Branch Greenway	Del Webb Ave to Yates Store Rd	Greenway	Recommended	Chat, Cary
NC 54	Burning Tree Dr to Friday Center Dr	Multi-use Path	Recommended	CH
NC 54	Fordham Blvd to Burning Tree Dr	Multi-use Path	Recommended	CH
NC 54	Old Fayetteville Rd to W Main St	Multi-use Path	Recommended	Carr
NC 54	Old Fayetteville Rd to MPO Boundary	Multi-use Path	Recommended	OR, Carr
NC 54	S Christopher Road to Oteys Road	Multi-use Path	Recommended	CH
NC 54	W Main St to Jones Ferry Rd	Multi-use Path	Recommended	Carr
NC 54 Apts Connector	Collins Crossing to Carolina Apts	Shared-use Path	Recommended	Carr
NC 54 Greenway (north of NC 54)	Meadowmont Ln to New Hope Creek Trail	Greenway - Paved	Recommended	DurCity, Dur, CH
NC 54 Greenway (south of NC 54)	Meadowmont Ln to New Hope Creek Trail	Greenway - Paved	Recommended	DurCity, Dur, CH
NC 54 side path (North)	Burning Tree Dr to Barbee Chapel Rd	Multi-use Path	Existing	CH
NC 54 side path (North)	NC 54 Interchange to NC 54 Sidepath (existing)	Multi-use Path	Recommended	CH
NC 54 side path (South)	Hamilton Rd to Barbee Chapel Rd	Multi-use Path	Existing	CH
NC 54 Sidepath	Abbey Ln to Westbrook Dr	Shared-use Path	Recommended	Carr
NC 54 Sidepath	Anderson Park to Town Limits	Shared-use Path	Recommended	Carr, OR
NC 54 Sidepath	S Greensboro St to Abbey Ln	Shared-use Path	Recommended	Carr
NC 54 Sidepath	W Main St to W Poplar Ave	Shared-use Path	Recommended	Carr
NC 54 Sidepath	W Poplar Ave to Westbrook Dr	Shared-use Path	Recommended	Carr
NC 751	Marthas Chapel Rd to O'Kelly Chapel Rd	Multi-use Path	Recommended	Chat
NC 86	Estes Dr to Chapel Hill YMCA	Bike Lane	Existing	CH
NC 86 Connector	S Churton St to NC 86	Sidepath on NC 86 Connector	Recommended	Hboro
NC 86 N	Coleman Loop (N) to NC 57	Multi-use Path	Recommended	OR
NC 86 N	NC 57 to Cornelius St	Multi-use Path	Recommended	OR, Hboro
New Hope Commons Dr Ext	New Hope Commons Dr to Eastowne Dr	Multi-use Path	Recommended	DurCity, CH
North Forest Hills Park Trail	Collums Road to Forbush Mountain Drive	Multi-use Path / Greenway	Existing	CH
Oak Ave Connector	Hillcrest Ave to Oak Ave	Shared-use Path	Recommended	Carr

DCHC MPO - CTP Amendment #5 - Multi-use Paths

Project	Extent	Description	Status	Jurisdiction
O'Kelly Chapel Rd	NC 751 to Wake County line	Side Street Path	Recommended	Chat, Cary
Old Fayetteville Connector	Autumn Woods Apt to West End Apts	Shared-use Path	Recommended	Carr
Old Field Cr Trail	Homestead Rd to I-40 (trail)	Multi-use Path	Recommended	CH, OR
Old NC 86	Dairyland Rd to Eubanks Rd	Multi-use Path	Recommended	Carr, OR
Old NC 86	Eubanks Rd to I-40 to Watersone Dr	Multi-use Path	Recommended	Carr, OR
Orange Grove Rd	Oakdale Dr to New Grady Brown School Rd	Multi-use Path	Recommended	OR
Oteys Road	Kenan Center Drive to Morgan Creek Road	Multi-use Path	Recommended	CH
Panther Creek Greenway	Yates Store Rd to American Tobacco Trail	Side Street Path	Recommended	Chat, Cary
Pittard Sears Street Side Trail	Marsalis Way to American Tobacco Trail	Side Street Path	Recommended	Chat, Cary
Prince St Connector	Jones Ferry Rd to Prince St	Shared-use Path	Recommended	Carr
Proposed trail	Dry Creek Trail to US 15-501	Multi-use Path	Recommended	CH, OR
PTA	Jones Ferry Rd to W Carver St	Multi-use Path	Existing	Carr
Public Works Dr	Smith Level Rd to End of Canterbury Greenway	Greenway - Paved	Recommended	Carr
Queen St Connector	Carolina Apts to Barnes St	Shared-use Path	Recommended	Carr
Rainbow Soccer Trail	Estes Dr to Cleland Dr	Multi-use Path - separate from US 15-501	Existing	CH
Raleigh Rd side path	Country Club to NC 54 Interchange	Multi-use Path	Recommended	CH
Raleigh Road	Country Club Rd to Quail Hill Ct	12' Multi-use Path (south side)	Recommended	CH
Raleigh Road	NC 54 Interchange Ramp to S Hamilton Rd	Sidepath	Recommended	CH
Raleigh Road	Quail Hill Court to Carmichael Street	Multi-use Path	Recommended	CH
Ram Village Connector	Paul Hardin Drive to William Blythe Drive	Multi-use Path	Recommended	CH
Ridgeway Greenway	Riverwalk to Cates Creek Park	Multi-use Path	Recommended	Hboro
Riverwalk	Churton St to CAHPT property line	Muti-use Path	Existing	Hboro
Riverwalk	Gold Park to Occoneechee Trail	Greenway - Paved	Existing	Hboro
Riverwalk Trails	W Churton to W Calvin St	Greenway - Paved	Existing	Hboro
Roberson Place	Eugene St to Rand Rd	Multi-use Path	Existing	Carr
Roberson Place	Roberson Pl bike path to S Greensboro St	Greenway - Paved	Existing	Carr
Robert Allison Fetzer Hall Connector	South Road to Stadium Drive	Multi-use Path	Recommended	CH
Robert-Bolin Connector	Robert Hunt Dr to Bolin Forest Dr	Shared-use Path	Recommended	Carr
Rogers Road	Eubanks Rd to Homestead Rd	12' Multi-use Path (east side)	Recommended	CH

DCHC MPO - CTP Amendment #5 - Multi-use Paths

Project	Extent	Description	Status	Jurisdiction
Rogers Road Sidepath/Sidewalk Extension	Eubanks Road to Meadow Run	Sidepath	Recommended	Carr, CH
S Boundary Street Multi-use Path	Park Place to Country Club Road	Multi-use Path / Greenway	Recommended	CH
S Churton St	Margaret Lane to US 70 A	4' Paved Shoulder	Recommended	Hboro
S Churton St	US 70 A to Waterstone Dr	Multi-use Path	Recommended	Hboro
S Estes Drive	Willow Dr. to E Franklin St	Multi-use Path / Sidepath	Recommended	CH
Seawell School Road	Homestead Rd to Hanover Pl	12' Multi-use Path (west side)	Recommended	CH, Carr
Sherwood Path	Franklin St to Chapel Hill Public Library	Multi-use Path	Existing	CH
Skipper Bowles Drive	Manning Drive to Manning Drive	Multi-use Path	Recommended	CH
Skipper Bowles Drive	Manning Drive to NC 54	Multi-use Path	Recommended	CH
Southern Community Park Connector	Market Street to Southern Community Park	Multi-use Path	Recommended	CH
Southern Community Trail	Southern Community Park	Multi-use Path	Existing	CH
St Thomas Moore School Connector	Williams Field to S Christopher Road	Multi-use Path	Existing	CH
Stone Center Drive	South Road to Kenan Football Center	Multi-use Path	Recommended	CH
Sumac Road	Existing Fan Branch Trail to Market Street	Multi-use Path	Recommended	CH
Sunrise Road	Weaver Dairy Rd to Carol Woods Dr	12' Multi-use Path	Recommended	CH
Sunset-Circadian Connector	Sunset Creek Cir to Circadian Way	Shared-use Path	Recommended	Carr
TallyHo Connector	Tallyho Tr to Jones Creek	Shared-use Path	Recommended	Carr
Tanyard Branch	Tanyard Branch to Umstead Park parking lot	Connecting	Existing	CH
Tanyard Branch Trail	Cotton St to McMasters St	Multi-use Path	Existing	CH
Tanyard Branch Trail	McMasters Street to Umstead Park & Jay Street	Tanyard Branch Trail	Existing	CH
Tanyard Branch Trail	McMasters to Jay Street Affordable Housing	Multi-use Path	Recommended	CH
Taylor / Lake Ellen Connector	Taylor St to Lake Ellen Dr	Multi-use Path / Greenway	Recommended	CH
Thomas Connector	N Greensboro St to Wilson Park MUP	Shared-use Path	Recommended	Carr
Timberlyne Extension	Timberlyne to Timberlyne Road	Multi-use Path	Recommended	CH
Turtleback Connector	Brace Ln to Turtleback Crossing	Shared-use Path	Recommended	Carr
Twin Creeks Trail	Lake Hogan Farm to Morris Grove Elementary School	Multi-use Path	Existing	Carr, OR
Twin/Jones Creeks	Twin Creeks Trl to Lake Hogan Farms Rd	Greenway - Paved	Recommended	OR, Carr

DCHC MPO - CTP Amendment #5 - Multi-use Paths

Project	Extent	Description	Status	Jurisdiction
UNC - Kenan Stadium	Stadium Drive to Morrison	Multi-use Path	Existing	CH
UNC - Kenan Stadium Field	Bell Tower Parking Deck to Taylor Campus Health	Multi-use Path	Existing	CH
UNC - Kenan Stadium Field	Taylor Campus Health to Morrison	Multi-use Path	Existing	CH
Under Smith Level Rd	Pubic Works Dr to Morga Creek Ext	Greenway - Paved	Recommended	Carr
University Place Multi-use Path	Fordham Blvd to Willow Dr	Multi-use Path / Sidepath	Recommended	CH
Upper Booker Trail	NC 86 to Homestead Park	Multi-use Path	Existing	CH
US 15-501	Eastowne Drive to I-40	12' Multi-use Path (north side)	Recommended	CH
US 15-501	Manns Chapel Rd to Mt Gilead Church Rd	Multi-use Path	Recommended	Chat
US 15-501	Orange County Line to Manns Chapel Rd	Multi-use Path	Needs Improvement	Chat
US 15-501 (Fordham Blvd)	E Franklin St to I-40	Multi-use Path	Recommended	CH
US 15-501 (South)	James Taylor Bridge to Culbreth Road / Mt Carmel	12' Multi-use Path (both side)	Recommended	CH
US 15-501 / South Columbia	Culbreth Rd/Mt Carmel Ch to Market St	Multi-use Path	Recommended	CH
US 15-501 / South Columbia Street	Market Street to Dogwood Acres Drive	Multi-use Path	Recommended	CH
US 15-501 Multi-use Path	Scarlett Road / Service Road to E Lakeview Drive	Multi-use Path separated from US 15-501	Recommended	CH
US 15-501 Sidepath (East)	Rainbow Soccer Path to Old Durham Chapel Hill	Multi-use Path - separate from US 15-501	Recommended	CH
US 15-501 Sidepath (West)	Estes Dr to Ephesus Church Rd	Multi-use Path	Recommended	CH
US 70	Efland Cedar Grove Rd to I-85/US 70 Connector	Multi-use Path	Recommended	OR
US 70	Efland Cedar Grove Rd to MPO Boundary	Multi-use Path	Recommended	OR
US 70	Mt Hermon Church Rd to US 70A	Multi-use Path	Recommended	OR
US 70	St Mary's Rd to US 70A	Multi-use Path	Recommended	OR
US 70	US 70 Connector to St Mary's Rd	Multi-use Path	Recommended	Hboro
US 70 / US 70 BUS	Groucho Rd to Pleasant Green Rd	Multi-use Path	Recommended	OR
US 70 A	Churton St to US 70	Multi-use Path	Recommended	Hboro
US 70 BUS	NC 751 to Groucho Rd	Multi-use Path	Recommended	OR
W Cameron Avenue / NC 54 Trail	S Merritt Mills Road to NC 54	Multi-use Path	Recommended	CH
Ward Street Connector	Ward Street to Estes Drive Ext	Multi-use Path	Recommended	CH

DCHC MPO - CTP Amendment #5 - Multi-use Paths

Project	Extent	Description	Status	Jurisdiction
Watertower Path	Stateside Drive to Piney Mountain Road	Multi-use Path	Recommended	CH
Weaver Dairy Path	Weaver Dairy Rd to Sedgefield Dr	Multi-use Path	Existing	CH
Westminster Dr	Edisto Ct to Pitch Pine Ln	Multi-use Path connects cul-de-sac	Existing	CH
Westminster Drive Connector	Westminster Drive to Butternut Drive	Multi-use Path	Recommended	CH
Westview Connection	Westview Dr to Kay St	Shared-use Path	Recommended	Carr
Willow Creek Connector	Jones Ferry Road to Autumn Woods Apt	Shared-use Path	Recommended	Carr
Wilson Park	Estes Dr to Wilson Park	Multi-use Path	Existing	Carr
Winmore Connector	W Winmore Ave to Tallyho Tr	Shared-use Path	Recommended	Carr
Winmore Trail	Homestead Rd ot Jewell Dr, along Winmore	Multi-use Path	Existing	Carr
Winmore Trail	Homestead Rd to Jewel Dr	Multi-use Path	Existing	Carr
Winmore Trail	Jewell Dr to End of N Camellia St	Multi-use Path	Existing	Carr

DCHC MPO - CTP Amendment #5 - Bike Projects

Project	Extent	Status	Description	Jurisdiction
203 Project Connector	E Main St to Carr St	Needs Improvement	Bicycle Boulevard	Carr
Abbey Ln	NC 54 to Morgan Creek	Needs Improvement	Bicycle Boulevard	Carr
Anderson Park Bike Route	NC 54 to Stroud Ln	Needs Improvement	Bicycle Boulevard	Carr
Andrew's Store Rd	Man's Chapel Rd to US 15-501	Existing	Signage/shared road	Chat
AUTUMN DRIVE	Cates Farm Rd to Stratford Dr	Existing	Bicycle Lane	Carr
Autumn Woods Connector	West End Apts to Willow Creek Greenway	Needs Improvement	Bicycle Boulevard	Carr
Baldwin Rd	Baldwin Rd to New Sharron Church Rd	Needs Improvement	4' Paved Shoulder	OR
Baldwin Rd	Miller Rd to Walker Rd	Needs Improvement	Connect Miller Rd and Walker Rd facilities	OR
Barbee Chapel Road	NC 54 to NC 54	Existing	Bicycle Lane	CH
Barclay Street	NC 86 / MLK to Ward Street	Needs Improvement	On-street greenway connector	CH
Barnes-King Connector	Jones Ferry Rd to Lantern Way	Needs Improvement	Bicycle Boulevard	Carr
Barrington-Autumn Connector	Hillsborough Rd to Horne Hollow	Needs Improvement	Bicycle Boulevard	Carr
Ben Johnston Rd	I-85 Connector to Dimmocks Mill Rd	Needs Improvement	4' Paved Shoulder	OR
Bennett Rd	15-501 to Mt Carmel Church	Needs Improvement	Bicycle Lane	CH
BERRY HILL DR	S Old Fayetteville Rd to Westbrook Dr	Existing	Bicycle Lane	Carr
Berryhill Connector	Smith Level Rd to BPW Club Rd	Needs Improvement	Bicycle Boulevard	Carr
Big Woods Rd	Jack Bennet Rd to Gallup Rd	Existing	Signage/shared road	Chat
Bolin Forest Dr	N Greensboro St to Bolin Creek Dr	Needs Improvement	Bicycle Boulevard	Carr
Booker Creek Road	Honeysuckle Road to E Old Oxford Road	Needs Improvement	Bicycle Lane	CH
BPW CLUB	Smith Level Rd to Tar Hill Dr	Existing	Bicycle Lane	Carr
Brace Ln	Reynard Rd to Turtleback Connector	Needs Improvement	Bicycle Boulevard	Carr
BREWER LANE	Libba Cotton St to Eugene St	Existing	ROW Sharrow	Carr
BREWER LANE	Libba Cotton to E Main St	Existing	ROW Sharrow	CH, Carr
Brookhollow Rd	E Lebanon Rd to Southern Dr	Needs Improvement	4' Paved Shoulder	OR
Brookview Drive	Riggsbee Road to N Lakeshore Drive	Needs Improvement	Bicycle Lane	CH
Buckhorn Rd	W Ten Rd to Orange Grove Rd	Needs Improvement	4' Paved Shoulder	OR
Burning Tree/Pinehurst Dr	NC 54 to Ephesus Church Rd	Needs Improvement	Bicycle Lane	CH
Caldwell Street	N Columbia Street to Mitchell Lane	Needs Improvement	Sharrow	CH
Calvin/S Occoneechee St	W Margaret Ln to Nash St	Existing	Signed Route	Hboro
Camellia St	Atterbury St to Homestead Rd	Needs Improvement	Bicycle Boulevard	Carr
Cameron Ave	Merritt Mill to Pittsbor St	Needs Improvement	Bicycle Lane	CH

DCHC MPO - CTP Amendment #5 - Bike Projects

Project	Extent	Status	Description	Jurisdiction
Cameron Ave	S Columbia St to Raleigh St	Needs Improvement	Bicycle Lane	CH
Cameron St/Corbin St	N Churton St to Burnside Dr	Existing	Signed Route	Hboro
Campus to Campus Connector	Broad St to E Main St	Needs Improvement	Bicycle Boulevard	Carr
Carol St	Old Fayetteville Rd to Lorraine St	Existing	Sharrow	Carr
Carolina Apt Spur	NC 54 to Carolina Apts	Needs Improvement	Bicycle Boulevard	Carr
Carrboro High School	Tar Hill Dr to Rock Haven Rd	Existing	Bicycle Lane	Carr
Cates Farm	Hillsborough Rd to Pathway Dr	Existing	Bicycle Lane	Carr
Cheek-Milton	Hillsborough Rd to N Greensboro St	Needs Improvement	Bicycle Boulevard	Carr
Church Street	Franklin Street to Caldwell St	Existing	Green Sharrow Boxes	CH
Claremont-Cobblestone Connector	Homestead Rd to Rockgarden Rd	Needs Improvement	Bicycle Boulevard	Carr
Cleland Dr	15-501/Fordham to Burning Tree Dr	Needs Improvement	Bicycle Lane	CH
COBBLESTONE	Pathway Dr to Rockgarden Rd	Existing	Signed Route	Carr, OR
Coleman Loop	NC Hwy 86 to NC Hwy 86	Needs Improvement	4' Paved Shoulder	OR
Collins Crossings Connector	Jones Ferry Rd to Carolina Apts	Needs Improvement	Bicycle Boulevard	Carr
Columbia St	Rosemary St to South Rd	Needs Improvement	Sharrow	CH
Country Club Rd	Raleigh Rd to Cameron Ave	Existing	Climbing Lane/Sharrow	CH
Culbreth/Mt Carmel Church	Rosburn Way to US 15-501	Needs Improvement	Protected Bicycle Lane	CH, Carr
Dairyland Rd	MPO Boundary to Union Grove Church Rd	Needs Improvement	4' Paved Shoulder	OR
Dairyland Rd	Union Grove Church Rd to NC 86	Needs Improvement	4' Paved Shoulder	Carr, OR
Davie Rd	W Main St to Jones Ferry Rd	Needs Improvement	Bicycle Boulevard	Carr
Dimmock Mill Rd	I-40 to Orange Grove Rd	Needs Improvement	4' Paved Shoulder	OR
Dimmocks Mill Rd/S Nash St	Nash St to I40	Existing	Signed Route	OR, Hboro
Dodsons Crossroads	Orange Grove Rd to NC 54	Needs Improvement	4' Paved Shoulder	OR
E Main St	Roberson St to Town Limits	Needs Improvement	Bike Lanes	Carr
E Weaver St	Greensboro St to E Main St	Needs Improvement	Bicycle Boulevard	Carr
East Drive	Manning Dr to Mason Farm Rd	Needs Improvement	Sharrow Markings	CH
Eastgate Shopping Center	US 15-501 to E Franklin St	Existing	Signed Route	CH
Eastowne Dr	Dobbins Dr to Old Durham Chapel Hill	Needs Improvement	Bicycle Lane	CH
Elliott Rd	Franklin St to Fordham	Needs Improvement	Cycle Track	CH
Elliott Rd Extension	15-501/Fordham to Ephesus Church Rd	Existing	Cycle Track	CH
Elliott Rd/Curtis Rd	Estes Dr to Franklin St	Needs Improvement	Bicycle Lane	CH

DCHC MPO - CTP Amendment #5 - Bike Projects

Project	Extent	Status	Description	Jurisdiction
Elm St	Shelton St to W Weaver St	Needs Improvement	Bicycle Boulevard	Carr
Erwin Rd	US 15-501 to Dobbins Dr	Needs Improvement	Bike Lanes both sides	CH
ESTES	N Greensboro St to Town Limits	Needs Improvement	Bicycle Lane	CH, Carr
Estes Dr	NC 86 to Carrboro Border	Needs Improvement	Bicycle Lane	CH
Estes Drive	Caswell to Fordham	Needs Improvement	Bike Lanes	CH
Estes Drive	NC 86 to 15-501/Fordham	Needs Improvement	Wide Outside Lane	CH
Estes Park Connection	Estes Dr to Pleasant Dr	Needs Improvement	Bicycle Boulevard	Carr
Eubanks Rd	Mill House Rd to Park-n-Ride lot	Needs Improvement	Bicycle Lane both sides	CH, OR
Eubanks Rd	Old NC 86 to Mill House Rd	Needs Improvement	Bicycle Lane	CH, OR
Eubanks Rd	Park-n-Ride lot to NC 86	Needs Improvement	Bicycle Lane	CH, OR
Europa Dr	Legion Rd to Erwin Rd/US 15-501	Needs Improvement	Bicycle Lane	CH
Exchange Park Ln	Orange Grove Rd to Margaret Ln	Needs Improvement	Signed Route	OR, Hboro
Farm House Dr	End to Future connection to Tramore	Needs Improvement	Bicycle Lane	OR, Carr
Farm House Dr	Hillsborough Rd to Buckeye Ln	Existing	Bicycle Lane	OR, Carr
Farrington Mill Rd	Durham County line to Marthas Chapel Rd	Needs Improvement	Bicycle Lane	Chat
Faucette Mill Rd	Frank Perry Rd to Odie St	Needs Improvement	4' Paved Shoulder	OR
Faucette Mill Rd	Thompson Ct to Cornelius St	Existing	Signed Route	Hboro
Fidelity St	Davie Rd to W Main St	Needs Improvement	Separated Bike Lanes	Carr
Frank Perry Rd	Coleman Loop to Faucette Mill Rd	Needs Improvement	4' Paved Shoulder	OR
Franklin St	Battle Ln to Fordham	Needs Improvement	Wide Outside Lane	CH
Franklin St	Columbia St to Henderson St	Needs Improvement	Wide Outside Lane	CH
Franklin St	Henderson St to Battle Ln	Needs Improvement	Protected Bicycle Lanes	CH
Franklin St	Merritt Mill to Columbia St	Needs Improvement	Buffered Bicycle Lanes	CH
Friday Center Drive	Friday Center Drive Entrance to NC 54 Park and Ride Lot	Needs Improvement	Bike Lanes	CH
Friday Center Drive	NC 54 Park and Ride Lot to Hedrick Drive / R8 Lot	Needs Improvement	Sharrows	CH
Friday Day Center	Raleigh Road / NC 54 to Entrance to Friday Center	Existing	Bike Lanes	CH
Glen Lennox Drive	Fordham Blvd to Hamilton Rd	Existing	Bicycle Lane	CH
Greensboro Stx	Shelton St to Main St	Needs Improvement	Bike Lanes	Carr
Greenwood Drive	Sandy Creek Trail to Raleigh Road / NC 54	Needs Improvement	On-street greenway connector	CH
Haynes Rd	Cleland Rd to US 15-501	Existing	Signed Route	CH

DCHC MPO - CTP Amendment #5 - Bike Projects

Project	Extent	Status	Description	Jurisdiction
Hibbard Drive	Mason Farm Road to Manning Drive	Needs Improvement	Bicycle Lane	CH
High School Road	Seawell School Road to Homestead Road	Needs Improvement	Bicycle Lanes	CH
High St	W Main St to Hillsborough Rd	Needs Improvement	Bicycle Boulevard	Carr
Highland Farm Rd	Efland-Cedar Grove Rd to Coleman Loop	Needs Improvement	4' Paved Shoulder	OR
Hill St	Broad St to RR Crossing	Needs Improvement	Bicycle Boulevard	Carr
Hillsborough Rd	N Greensboro St to NW of Shelton St	Needs Improvement	Separated Bike Lanes	Carr
Hillsborough Rd	W Main St to start of bike lanes	Needs Improvement	Bike Lanes	Carr
Hillsborough St	NC 86 to South Rd	Needs Improvement	Climbing Lane/Sharrows	CH
Hogan Hills	Hogan Hills Rd to Recommended Twin Jones Creek Trail	Existing	Bicycle Lane	Carr
Hogan Woods Cir	Lake Hogan Farm Rd to Winmore Connector	Needs Improvement	Bicycle Boulevard	Carr
Homestead Rd	NC 86 to Rogers Rd	Needs Improvement	Bicycle Lane	CH, OR
Homestead Rd	Rogers Rd to Winmore Path	Existing	Bicycle Lane	Carr, CH
Honeysuckle Road	Lakeshore Drive to Brooker Creek Road	Needs Improvement	Bicycle Lane	CH
I-85 Connector	Ben Johnston Rd to Cornelius St	Needs Improvement	4' Paved Shoulder	OR
I-85 Connector	W Ten Rd to Ben Johnston Rd	Needs Improvement	4' Paved Shoulder	OR
Jack Bennet Rd	US 15-501 to Farrington Point Rd	Existing	Signage/shared road	Chat
James St	W Main St to Hillsborough Rd	Needs Improvement	Bicycle Boulevard	Carr
Jones Ferry Rd	Edmister Ln to MPO Boundary	Needs Improvement	4' Paved Shoulder	OR
Jones Ferry Road	Old Fayetteville Rd to Town Limits	Needs Improvement	Bike Lanes	Carr, OR
Jones Ferry Road	W Main St to E of Davie Rd	Needs Improvement	Separated Bike Lanes	Carr
Jones Ferry Road	Willow Creek to E of Davie Rd	Needs Improvement	Separated Bike Lanes	Carr
Kenan Street	W Franklin Street to W Cameron Avenue	Needs Improvement	Sharrow	CH
Kingston Dr	Weaver Dairy Rd to Timberlyne Rd	Existing	Bicycle Lane	CH
Lake Hogan Farm	Old NC 86 to Homestead Rd	Existing	Bicycle Lane	OR, Carr
Lake Hogan Farm Trail	Lake Hogan Farms Rd End to Tramore Dr	Recommended	Bicycle Lane	Carr, OR
Lancaster Dr	Pinehurst Dr to Little Creek Trail	Needs Improvement	Bicycle Facility	CH
Laurel Ave	W Main St to Jones Ferry Rd	Needs Improvement	Bicycle Boulevard	Carr
Laurel Hill Rd	Raleigh Rd to Fern Ln	Existing	Signed Route	CH
Lawrence Rd	Old NC 10 to St Mary's Rd	Needs Improvement	4' Paved Shoulder	OR
Lebanon Rd	Brook Hollow Rd to Saddle Club Rd	Needs Improvement	4' Paved Shoulder	OR
Legion Rd	Ephesus Church Rd to Europa Dr	Existing	Bicycle Lane	CH
Legion Rd	Jackie Robinson St to Europa Dr	Existing	Bicycle Lane	CH
Legion Rd	Scarlett Dr to Jackie Robinson St	Needs Improvement	Bicycle Lane	CH
Lystra Rd	Jack Bennet Rd to Farrington Point Rd	Existing	Signage/shared road	Chat

DCHC MPO - CTP Amendment #5 - Bike Projects

Project	Extent	Status	Description	Jurisdiction
MAIN	Weaver St to Jones Ferry Rd.	Needs Improvement	Bicycle Lane on one side	Carr
Main St	Club Nova to Roberson St	Needs Improvement	Bike Lanes	Carr
Mallette St	Cameron to Franklin St	Existing	Green Sharrow Boxes	CH
Manning Dr	Paul Hardin Dr to Fordham Blvd	Needs Improvement	Wide Outside Lane	CH
Manning Dr	Pittsboro St to Paul Hardin Dr	Needs Improvement	Bicycle Lanes	CH
Manns Chapel Rd	Hamlets Chapel Rd to US 15-501	Existing	Signage/shared road	Chat
Market Street	US 15-501 / Columbia Street to Market Street	Needs Improvement	Sharrows	CH
Mason Farm Road	S Columbia St to New East Dr	Needs Improvement	Bike Lanes	CH
McCauley St	Ransom St to S Columbia St	Needs Improvement	Sharrow	CH
McCauley Street	McCauley Street to Ransom Street	Needs Improvement	On-street greenway connector	CH
McDougle Connector	Hillsborough Rd to McDougle SUP	Needs Improvement	Bicycle Boulevard	Carr
Meadowmont Lane	Park Bluff to NC 54	Existing	Bicycle Lane	CH
Merritt Mill	Cameron to Smith Level	Needs Improvement	Protected Bicycle Lanes	CH, Carr
Michaux Rd	Michaux Rd to Chapel Hill Library	Existing	Signed Route	CH
Miller Rd	Baldwin Rd to Orange High School Rd	Needs Improvement	4' Paved Shoulder	OR
Miller Rd	St Mary's Rd to Orange High School Rd	Existing	Signed Route	OR, Hboro
Millhouse Rd	Eubanks to CH Public Works	Existing	Bicycle Lane	OR
Mitchell Lane	Caldwell Street to W Rosemary Street	Needs Improvement	Sharrow	CH
Morgan Creek Route	Morgan Cr Trail to Manning Dr	Existing	Signed Route	CH
Morris Grove Connector	Morris Grove Entrance to Jones Creek	Needs Improvement	Bicycle Boulevard	Carr
Mt Carmel Church Rd	Orange County line to Old Farrington Point Rd	Needs Improvement	Bicycle Lane	Chat
Mt Carmel Church Rd	Parker Rd to Chattham County Line	Needs Improvement	4' Paved Shoulder	CH, OR
Mt Hernon Church Rd	Old NC 10 to US 70	Needs Improvement	4' Paved Shoulder	OR
Mt Sinai Rd	NC 86 to Kerley Rd	Needs Improvement	4' Paved Shoulder	OR
Mt Willig Rd	Brookhollow Rd to W Ten Rd	Needs Improvement	4' Paved Shoulder	OR
N Boundary Street	E Rosemary Street to E Franklin Street	Needs Improvement	Bicycle Lane	CH
N Churton St	Corbin St to US 70 Bypass	Needs Improvement	Bicycle Lane	Hboro
N Columbia Street	NC 86 / MLK to Longview Street	Needs Improvement	Sharrow	CH
N Greensboro St	Parker St to Hillsborough Rd	Existing	Bicycle Lane	Carr
N Lakeshore Drive	Brookview Drive to Lakeshore Drive	Needs Improvement	Bicycle Lane	CH

DCHC MPO - CTP Amendment #5 - Bike Projects

Project	Extent	Status	Description	Jurisdiction
Nash Street/Revere Rd	Cornelius St to Calvin St	Existing	Signed Route	Hboro
NC 54	Jones Ferry Rd to Just east of Smith Level Rd	Existing	Wide Outside Lane	Carr
NC 54	Reeves Rd to Dobsons Crossroads	Needs Improvement	4' Paved Shoulder	OR
NC 54	Reeves Rd to Jones Ferry Rd	Existing	Wide Outside Lane	OR, Carr
NC 751	Durham County line to Martha's Chapel Rd	Needs Improvement	Bicycle Lane	DurCity, Dur, Chat
NC 86	Coleman Loop to Rocky Ln	Needs Improvement	4' Paved Shoulder	OR
NC 86	Eubanks Rd to Homestead Rd	Existing	Bicycle Lane	CH, OR
NC 86	Homestead Rd to Columbia Street	Existing	Wide Outside Lane	CH
NC 86	Phoebe Dr to Eubanks	Needs Improvement	4' Paved Shoulder	OR
NC 86 N	US 70 Bypass to Rocky Ln	Existing	Signed Route	OR, Hboro
NC 86 S	Elizabeth Brady Rd to Old NC 10	Needs Improvement	Bicycle Lane	OR, Hboro
New Hope Church Rd	Old NC 86 to Old NC 10	Needs Improvement	4' Paved Shoulder	OR
New Sharon Ch Rd	Guess Rd to NC 57	Needs Improvement	Bicycle Facility	OR
New Sharon Church Rd	St Mary's to Guess Rd	Needs Improvement	4' Paved Shoulder	OR
O Kelly Chapel Rd	NC 751 to Wake County line	Needs Improvement	Bicycle Lane from 751 to the ATT	Chat
Oakdale Dr	Orange Grove Rd to Churton St	Existing	Signed Route	OR, Hboro
Ode Turner Rd	Orange Grove Rd to Old Chapel Hill-Hillsborough Rd	Needs Improvement	4' Paved Shoulder	OR
Old Durham Chapel Hill Rd	Scarlett Dr to Mt Moriah Rd	Needs Improvement	Bicycle Lane	DurCity, Dur, CH
Old Fayetteville Rd	Jones Ferry Rd to NC 54	Needs Improvement	Bike Lanes	Carr
Old Fayetteville Rd	S of NC 54 to Farm House Rd	Needs Improvement	Separated Bike Lanes	Carr
Old Greensboro Rd	Jones Ferry Rd to MPO Boundary	Needs Improvement	4' Paved Shoulder	OR
Old NC 10	NC 86 to US 70	Needs Improvement	4' Paved Shoulder	OR
Old NC 86	Farmhouse Rd to Homestead Rd	Needs Improvement	Bicylce Lane	Carr, OR
Old NC 86	Homestead Rd to New Hope Church Rd	Needs Improvement	Bicylce Lane; consider multiuse path alt.	Carr, OR
Old NC 86	Waterstone Dr to Aurthur Minus Rd	Needs Improvement	Bicylce Lane; consider multiuse path alt.	OR

DCHC MPO - CTP Amendment #5 - Bike Projects

Project	Extent	Status	Description	Jurisdiction
Old Pittsboro	S Greensboro St to Two Hills Dr	Needs Improvement	Bicycle Boulevard	Carr
Old Sterling	Eastowne to Sage	Existing	Bicycle Lane	CH
Orange Grove	Dobbsons Crossroads to 1-40	Needs Improvement	4' Paved Shoulder	OR
Orange Grove Rd	Orange Grove Rd to Churton St	Existing	Signed Route	OR, Hboro
Parker St	N Greensboro St to RR Crossing	Needs Improvement	Bicycle Boulevard	Carr
Parkview Ave	Hillsborough Rd to Pathway Dr	Needs Improvement	Bicycle Boulevard	Carr
PATHWAY	Cates Farm Rd to recommended route to Seawell School	Existing	Bicycle Lane	OR, Carr
Piney Mountain Road	Water Tower access road to Riggsbee Road	Needs Improvement	Bicycle Lane	CH
Plant Road	E Franklin Street to Community Park	Needs Improvement	On-street greenway connector	CH
Pleasant Dr	N Greensboro St to Estes Park Apts	Needs Improvement	Bicycle Boulevard	Carr
Pleasant Green Rd	US 70 to New Sharon Church Rd	Needs Improvement	4' Paved Shoulder	OR
Poythress Rd	Manns Chapel Rd to Lamont Norwood Rd	Needs Improvement	Bicycle Lane	Chat
Purple Leaf-Sweet Bay Connector	Robeson Bikeway to Roberson St	Needs Improvement	Bicycle Boulevard	Carr
Quail Roost Dr	James St to McDougle SUP	Needs Improvement	Bicycle Boulevard	Carr
Raleigh Rd	Fordham to Country Club	Needs Improvement	Uphill Climbing Lane/Downhill Sharrow	CH
Ransom St	Cameron Ave to S Columbia St	Needs Improvement	Sharrow	CH
Reynard Rd	Tallyho Tr to Winmore Connector	Needs Improvement	Bicycle Boulevard	Carr
Riggsbee Road	Piney Mountain Road to Brokkview Drive	Needs Improvement	Bicycle Lane	CH
Rock Haven Rd	Smith Level Rd to Tar Hill Dr	Existing	Bicycle Lane	Carr
Rogers Road	Homestead Road to Claymore Road	Existing	Bicycle Lanes	CH
Rogers Road	Tallyho Trl to Homestead Rd	Needs Improvement	Protected Bicycle Lanes	CH
Rosemary St	Boundary St to Columbia St	Needs Improvement	Sharrow/Bicycle Lane	CH
Rosemary St	Columbia St to Carrboro Border	Existing	Sharrow/Bicycle Lane	CH, Carr
Rosemary Street	E Main St to Merritt Mill Rd	Needs Improvement	Bike Lanes	Carr
Royal Park Connector	NC 54 to King St	Needs Improvement	Bicycle Boulevard	Carr
S Boundary Street	E Franklin Street to Country Club Road	Needs Improvement	On-street greenway connector	CH
S Christopher Road Connector	Carmichael Street to Raleigh Road	Needs Improvement	On-street greenway connector	CH
S Churton St	US 70 A to Waterstone Dr	Needs Improvement	Bicycle Lane	OR, Hboro

DCHC MPO - CTP Amendment #5 - Bike Projects

Project	Extent	Status	Description	Jurisdiction
S Columbia/NC 86	Manning Drive to South Road	Needs Improvement	Two-Way Cycle Track	CH
S Columbia/NC 86	NC 54 to Cameron Ave	Existing	Bicycle Lane	CH
S Columbia/NC 86	South Rd to Pittsboro St	Existing	Bicycle Lane	CH
S Greensboro St	Merritt Mill Rd to Rand Rd	Needs Improvement	Bicycle Lane on one side	Carr
S Greensboro Street	Old Pittsboro Rd to Two Hills Dr	Needs Improvement	Climing Lane (One side)	Carr
S Greensboro Streetx	Main St to Old Pittsboro Rd	Needs Improvement	Bike Lanes	Carr
S Hamilton Road	NC 54 to Prestwick Road	Needs Improvement	Bicycle Lane	CH
S Lake Hogan Farm Rd	Farmhouse Rd to Tramore Rd	Recommended	Bicycle Lane	Carr
S Old Fayetteville Rd	Old Fayetteville Rd to Berry Hill Dr	Existing	Bicycle Lane	Carr
Sage Rd	Weaver Dairy Rd to 15-501	Needs Improvement	Potential Road Diet	CH
Sanderway	Horne Hollow to Hillsborough Rd	Needs Improvement	Bicycle Boulevard	Carr
Sandy Creek Trail	Sandy Creek Trail to Christopher Road	Needs Improvement	On-street greenway connector	CH
Scarlett Dr	Old Durham Rd to Legion Rd	Needs Improvement	Bicycle Lane	CH
Seawell School Rd	High School Rd to Smith Middle School	Existing	Bicycle Lane	CH
Seawell School Road	Hanover Pl to Estes Dr Ext	Needs Improvement	Protected Bicycle Lanes	CH
Shelton St	Ashe to N Greensboro	Existing	Sharrow	Carr
Shelton Street	Ashe St to Hillsborough Rd	Needs Improvement	Contraflow Bike Lane	Carr
Smith Level Rd	Public Works Dr to Rock Haven Rd	Needs Improvement	Separated Bike Lanes	Carr
Smith Level Rd	Rock Haven Rd to Town Limits	Needs Improvement	Bike Lanes	Carr, OR
South Rd	S Columbia St to Stadium Dr	Needs Improvement	Buffered Bicycle Lanes	CH
South Rd	Stadium Dr to Raleigh Rd	Needs Improvement	Sharrow	CH
Sprunt Street	Old Barn to Meadowmont Lane	Existing	Bicycle Lane	CH
St Mary's Rd	N Cameron St to US 70/Miller Rd	Existing	Signed Route	Hboro
St Mary's Rd	US 70 to New Sharon Church Rd	Needs Improvement	4' Paved Shoulder	OR
Stadium Dr	South Rd to Manning Dr	Needs Improvement	Climbing Lane/Sharrow	CH
Stateside Dr/Homestead Park	Along Homestead Park access road	Needs Improvement	Bicycle Facility	CH
Stateside Dr/Homestead Park	Along Stateside Dr and New Stateside Dr	Needs Improvement	Bicycle Facility	CH
Stateside Dr/Homestead Park	Along water tower access road	Needs Improvement	Bicycle Facility	CH
Stateside Dr/Homestead Park	Stateside Dr to water tower access road	Recommended	No existing road, recommended connection	CH
Stratford Dr	Autumn Dr to Homestead	Existing	Bicycle Lane	Carr
Stroud Ln	Anderson Park to Old Fayetteville Rd	Needs Improvement	Bicycle Boulevard	Carr
Sumac Road	US 15-501 / Columbia Street to Market Street	Needs Improvement	Sharrows	CH

DCHC MPO - CTP Amendment #5 - Bike Projects

Project	Extent	Status	Description	Jurisdiction
Tally Ho Tr	Rogers Rd to End	Needs Improvement	Bicycle Boulevard	Carr
Tarhill Dr	Carrboro High School to End of Tar Hill Dr	Existing	Bicycle Lane	Carr
Taylor Street	MLK Jr Blvd to end of Taylor St	Needs Improvement	On-street greenway connector	CH
Terry Rd	New Sharon Ch Rd to St Marys Rd	Needs Improvement	Bicycle Lane	OR
Tramore D	Stratford Dr to End	Existing	Bicycle Lane	OR, Carr
Tripp Farm Rd	Pathway Dr to End of Tripp Farm Rd	Existing	Bicycle Lane	Carr
Tripp Farm Rd	Pathway Dr to Recommended MLK Park Trail	Existing	Bicycle Lane	Carr
Turhey Farm Rd	Mt Sinai Rd to Whitfield Rd	Needs Improvement	From Orange County Bicycle Routes Map	OR
Turkey Farm Rd	Whitfield Rd to Mt Sinai Rd	Needs Improvement	Bicycle Lane	OR
Tuttleback Crossing Dr	Turtleback Connector to Lake Hogan Farm Rd	Needs Improvement	Bicycle Boulevard	Carr
University Lake Rd	Old Fayetteville Rd. to future terminus of Morgan Creek Gre*	Needs Improvement	Bicycle Lane on one side	OR, Carr
University Station Rd	Mt Sinai Rd to US 70	Needs Improvement	From Orange County Bicycle Routes Map	OR
University Station Rd	Mt Sinai Rd to US 70	Needs Improvement	Bicycle Lane	OR
US 15-501	Manns Ch Rd to Smith Level Rd	Needs Improvement	Existing curb & gutter and sidewalk	Chat
US 15-501	Orange County Line to Dogwood Dr	Needs Improvement	Bicycle Lane	CH, OR
US 15-501 S	Dogwood Acres to Culbreth	Needs Improvement	Buffered Bicycle Lane	CH
US 15-501 S	Market St to NC 54	Existing	Buffered Bicycle Lane	CH
US 70	St Mary's Rd to Lawrence Rd	Needs Improvement	4' Paved Shoulder	OR
US 70 A	Churton St to Meadowlands Dr	Needs Improvement	Bicycle Lane	OR, Hboro
US 70/Cornelius St	West Hill Ave to St Mary's Rd	Needs Improvement	Bicycle Lane	OR, Hboro
W Cameron Av	Pittsboro St to S Columbia St	Needs Improvement	Protected Bicycle Lanes	CH
W Cameron Avenue	S Merritt Mills Road to Pittsboro Street	Needs Improvement	Protected Bicycle Lanes	CH
W Carr St	PTA Bike Path to S Greensboro St	Needs Improvement	Bicycle Boulevard	Carr
W Cornwallis Rd	Old NC 10 to Bay Meadows Ln	Needs Improvement	4' Paved Shoulder	OR
W Main St	Laurel Ave to James St	Needs Improvement	Separated Bike Lanes	Carr
W Margaret Ln	S Cameron St to Occoneechee St	Existing	Signed Route	Hboro
W Poplar Ave	Old Fayetteville Rd to W Main St	Needs Improvement	Separated Bike Lanes	Carr

DCHC MPO - CTP Amendment #5 - Bike Projects

Project	Extent	Status	Description	Jurisdiction
W Ten Rd	Rock Quarry Rd to 1-85 Connector	Needs Improvement	4' Paved Shoulder	OR
Waterstone Dr	S Churton St to NC 86	Existing	Bicycle Lane	OR, Hboro
Weatherhill Connector	Berryhill Dr to Morgan Creek	Needs Improvement	Bicycle Boulevard	Carr
Weaver Dairy Rd	MLK Bld to Arcadia Ln	Needs Improvement	Protected Bicycle Lanes	CH
Weaver Dairy Rd	Sage Rd to Erwin Rd	Needs Improvement	Protected Bicycle Lanes	CH
Weaver Dairy Rd	Sage Rd to Homestead Rd	Existing	Bicycle Lane	CH
Weaver St	Elm St to N Greensboro St	Existing	Bicycle Lane	Carr
West Drive	Manning Dr to Mason Farm Rd	Existing	Climbing Bike Lane	CH
West End Connector	Autumn Woods Apts to W Poplar Ave	Needs Improvement	Bicycle Boulevard	Carr
Westbrook Dr	NC 54 to Berry Hill Dr	Existing	Bicycle Lane	Carr
Westminster Dr	NC 86 to Edisto Ct	Existing	Bicycle Lane exists, Signage needed	CH
Westminster Dr	Westminster to multiuse path	Needs Improvement	Signed Route	CH
Whispering Hills Connector	King St to Old Pittsboro Rd	Needs Improvement	Bicycle Boulevard	Carr
Whitfield Rd	NC 86 to Erwin Rd	Needs Improvement	4' Paved Shoulder	OR
Wild Oak-Bolin Creek Dr Connector	Pathway Dr to End	Needs Improvement	Bicycle Boulevard	Carr
William Blythe Drive	Hibbard Drive to Skipper Bowles Drive	Needs Improvement	Bicycle Lane	CH
Williams St	Wilson Park MUP to N Greensboro St	Needs Improvement	Bicycle Boulevard	Carr
Willow Dr	Estes Dr to Long Leaf Dr	Needs Improvement	Bicycle Lane	CH
Winmore Ave	Jewell Dr to Andys Ln	Needs Improvement	Bicycle Boulevard	Carr
Winmore Private Connection	W Winmore Ave to Winmore Connector	Needs Improvement	Bicycle Boulevard	Carr

DCHC MPO - CTP Amendment #5 - MUP/Bike Grade Separations

Facility	Description	Status	Jurisdiction
Ashe Place Arboretum Drive Bridge	Overpass / Bridge	Recommended	CH
Bolin Creek Ext (west)	Underpass	Recommended	CH
Culbreth Rd/Fan Branch Trail to Morgan Creek	Bike-Ped tunnel under Culbreth Rd	Existing	CH
E Franklin St at Ephesus-Fordham	Bike-Ped crossing E Franklin St at Eastowne Shopping Ctr, from CH Planning	Recommended	CH
E Franklin St/Bolin Creek Trail	Bike-ped tunnel under E Franklin St	Existing	CH
Eastgate Underpass	Underpass	Recommended	CH
Exchange Park Ln/Riverwalk	Exchange Park Ln bridge passes over Riverwalk	Existing	Hboro
Fordham Blvd (15-501) at Eastowne Dr	Bike-Ped crossing, Fordham and Eastowne, from CH Planning	Recommended	CH
Fordham Blvd (15-501)/Ephesus Church Rd	Bike-Ped bridge crossing US 15-501 at Ephesus Ch. from CH Planning	Recommended	CH
Fordham Boulevard	Overpass	Recommended	CH
Homestead Rd/Chapel Hill H.S. multiuse path	Chapel Hill High School multiuse path tunnel under Homestead Rd	Recommended	Carr
I-40/Dry Creek Trail	Dry Cr Tr pass under I-40 using culvert near Eastown and New Hope Commons	Recommended	DurCity CH, OR
I-40/Orange Grove Rd	Grade separate bike/ped path from I-40	Recommended	OR
I-85/Cates Creek Greenway	Bridge to separate I-85 and Cates Creek Greenway. From H'boro Planning	Recommended	Hboro
MLK Boulevard/Umstead Dr/Bolin Creek Trail	Below grade crossing of Bolin Creek Trail at MLK Blvd., from CH Planning	Recommended	CH
Morgan Creek Oteys Road connection	Underpass	Recommended	Chapel Hill
NC 54/Meadowmont	Bike-Ped tunnel under NC 54 at Meadowmont	Existing	CH
O'Kelly Chapel Rd/Amercian Tobacco Trail	Grade separate road and multiuse trail. Submitted by Chatham Planning	Recommended	Chat
Riverwalk/Mainline railroad	Riverwalk passes under railroad bridge	Existing	Hboro
S Churton St/Riverwalk	S. Churton St bridge passes over Riverwalk	Existing	Hboro
Smith Level Rd/Morgan Creek Greenway	Morgan Creek Greenway under existing Smith Level Rd bridge	Recommended	Carr
US 15-501/Morgan Creek to Merritt Pasture Trail	Bike-Ped tunnel under US 15-501	Existing	CH
US 15-501/Obey Creek development	Bike-Ped bridge crossing US 15-501 at Obey Cr. dev't., from CH Planning	Recommended	CH